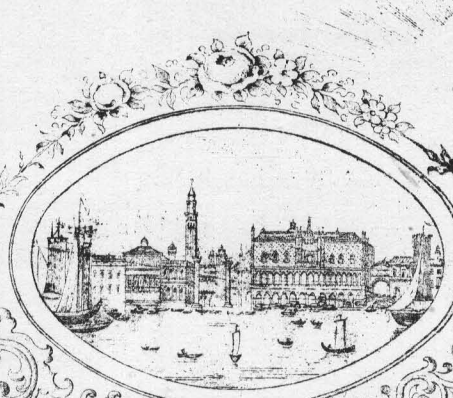

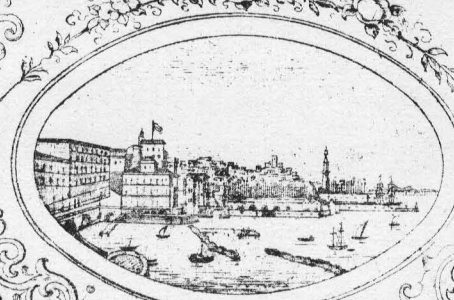

VENEZIA E NAPOLI

Gondoliera, Canzone e Tarantelle

pour

PIANO

par

F. LISZT.

Supplément
aux
ANNÉES DE PÈLERINAGE.
2d Volume. Italie.

N° 16500 Pr.

Propriété des Editeurs. Enregistré aux Archives de l'Union.

MAYENCE
chez les fils de B. Schott.
Bruxelles chez Schott frères. 82 Montagne de la Cour
Londres chez Schott & Cie 159 Regent Street.

Propriété pour tous pays.
DÉPOSÉ.

II.

Lento doloroso .

accentato assai .

PIANO .

f

Ped

Ped

p tremolando .

Ped Ped Ped Ped

p

poco rit . e smorzando - -

Ped Ped Ped Ped

(Nessùn maggior dolore) CANZONE del Gondoliere (nel

sempre accentato assai .

pp

Ped

pp

« OTELLO ») di ROSSINI .

Ped Ped Ped Ped Ped

pp

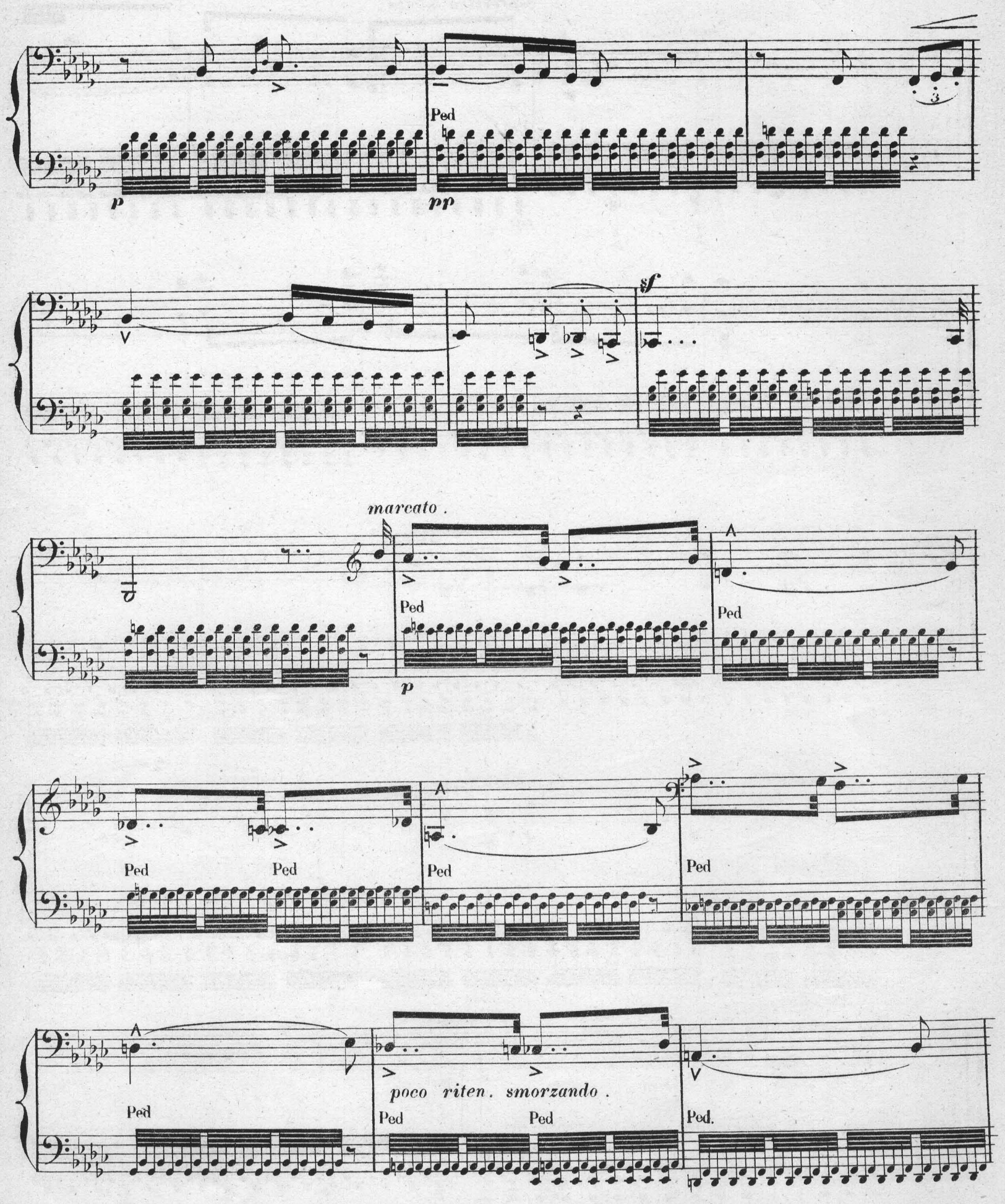
Ped
p
pp
sf
marcato .
Ped
p
Ped
Ped
Ped
Ped
Ped
Ped
poco riten. smorzando .
Ped
Ped
Ped.

espressivo molto .

Ped

pp

Ped

Ped

Ped

f

Ped

3

Ped *cresc.*

cresc.

sf

Ped

dim .

Ped

f *rit.*

Ped Ped Ped

p

Ped *p* *poco rit.* *pp dolcissimo.* *pp*

Ped *dim.* Ped Ped *tranquillo.*

8

f

Ped Ped Ped

8

pp dolcissimo. *f*

Ped Ped Ped Più lento.

sempre marcato.

Ped *pp* Ped Ped Ped Ped